

LINE	BEARING	DISTANCE
01-02	149° 37'	8.67
02-03	138° 47'	4.95
03-04	131° 51'	6.22
04-05	126° 28'	11.13
05-06	116° 39'	5.47
06-07	112° 55'	7.34
07-08	117° 48'	1.67
08-09	146° 41'	2.17
09-10	161° 35'	1.48
10-11	177° 44'	8.67
11-12	189° 10'	4.76
12-13	195° 57'	5.82
13-14	160° 12'	2.50
14-15	137° 11'	2.50
15-16	105° 10'	14.44
16-17	109° 18'	30.64
17-18	109° 07'	4.42
18-19	118° 08'	3.10
19-20	146° 47'	4.44
20-21	167° 26'	2.34
21-22	179° 37'	7.02
22-23	189° 01'	3.87
23-24	216° 19'	5.42
24-25	234° 09'	3.50
25-26	223° 55'	3.79
26-27	204° 14'	2.29
27-28	162° 34'	3.83
28-29	149° 04'	4.36
29-30	159° 38'	5.37
30-31	182° 09'	2.67
31-32	189° 06'	2.76
32-33	141° 30'	3.07
33-34	98° 36'	1.46
34-35	114° 07'	3.28
35-36	126° 54'	5.37
36-37	139° 27'	5.93
37-38	134° 25'	4.84
38-39	123° 59'	2.90
39-40	83° 40'	3.32
40-41	68° 50'	2.72
41-42	80° 43'	2.74
42-43	115° 46'	2.31
43-44	158° 52'	2.63
44-45	166° 46'	3.12
45-46	209° 27'	3.49
46-47	200° 30'	2.58
47-48	177° 14'	3.84

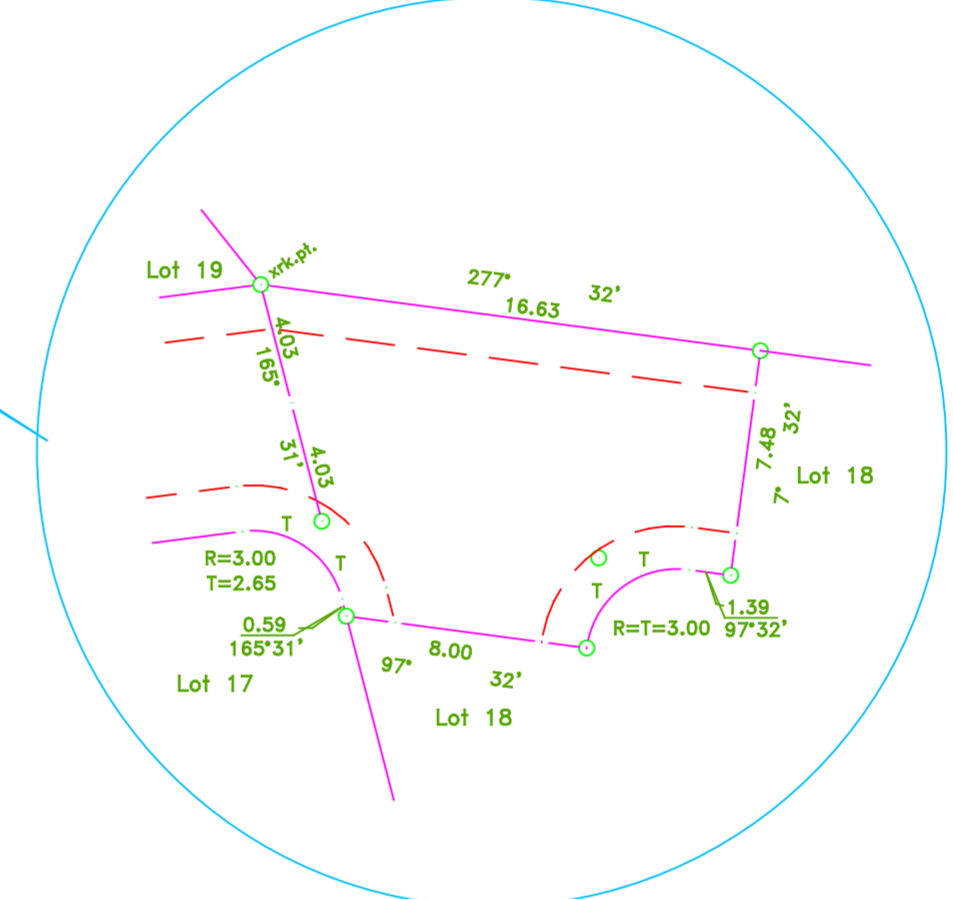

LEGEND	
	Iron put, except otherwise stated
	cal.pt. - calculated point
	R - Radius at Verge Intersection
	T - Tangent at Verge Intersection
	01...48 - Points along High Water Mark

SCALE 1 : 1000
 Distances are in metres
 Bearings are referred to Grid North
 derived from D.L.S. Control T1910, T1911, & T1912

Notes
 1. T.C.P.O. Ref.No. 3480/11/2005D
 2. Carriageways are 5m & Verges 1.5m, except otherwise shewn.
 3. Total areas-in square metres-are shewn in each Lot.

For Lands and Surveys Dept. only

LOTNO	REFERENCE OF AREAS (In Square Metres)				TOTAL
	LAND	VERGE	C'WAY	RAILWAY RESERVE	
1	852.3	102.2	261.5	57.4	1273.4
2	634.7	82.2	205.0		921.9
3	651.6	26.1	58.6		736.3
4	651.6	25.9	57.0		734.5
5	651.6	25.9	57.0		734.5
6	730.0	79.8	166.9		976.7
7	651.6	25.9	57.0		734.5
8	730.2	34.8	76.5		841.5
9	651.6	25.9	57.0		734.5
10	726.7	77.0	155.4		959.1
11	635.9	18.5	20.3		674.7
12	693.0	15.9	12.6		721.5
13	595.2	25.5	42.5		663.2
14	595.2	25.5	42.5		663.2
15	725.3	41.2	73.1		839.6
16	747.7	37.3	84.3		869.3
17	734.6	38.6	61.9		835.1
18	1080.9	39.0	101.8		1221.7
19	785.8	79.9	142.1		1007.8
20	786.7	33.7	56.2		876.6
21	786.7	33.7	56.2		876.6
22	860.3	106.3	254.0		1020.6
23	781.9	97.9	180.3		1060.1
24	726.4	34.1	56.7		817.2
25	726.4	34.1	56.7		817.2
26	678.0	31.8	53.0		762.8
27	815.0	91.2	178.6		1084.8
28	678.0	31.8	53.0		762.8
29	677.0	75.8	139.9		892.7
44	630.0	31.5	52.5		714.0
45	675.6	35.8	60.0		771.4
46	600.0	30.0	50.0		680.0
47	661.2	81.7	187.4		930.3
48	659.8	81.9	186.7		928.4
49	595.8	77.4	173.3	71.7	918.2
WaterCourse Reserve	15785.7			94.0	15879.7
WaterCourse & Gully	17860.0			201.3	18061.3
Coastline Reserve	4701.8				4701.8
TOTALS	63011.8	1735.8	3527.5	424.4	68699.5

Barbados

PLAN OF LAND

at ATLANTIC HEIGHTS PHASE 1A- FORTESCUE, ST. PHILIP
 containing
 Land 63 011.8 sq. m.
 Verge 1 735.8 sq. m.
 Carriageway 3 527.5 sq. m.
 Railway Reserve 424.4 sq. m.
 TOTAL 68 699.5 sq. m.
 surveyed for HOMESITES BARBADOS LIMITED
 Certified 8 th. NOVEMBER, 2011

H. H. A. DOTTIN
 Land Surveyor

